**Directions to Irons (Irons RV Park and Campground)**
N44.14004 W85.89795
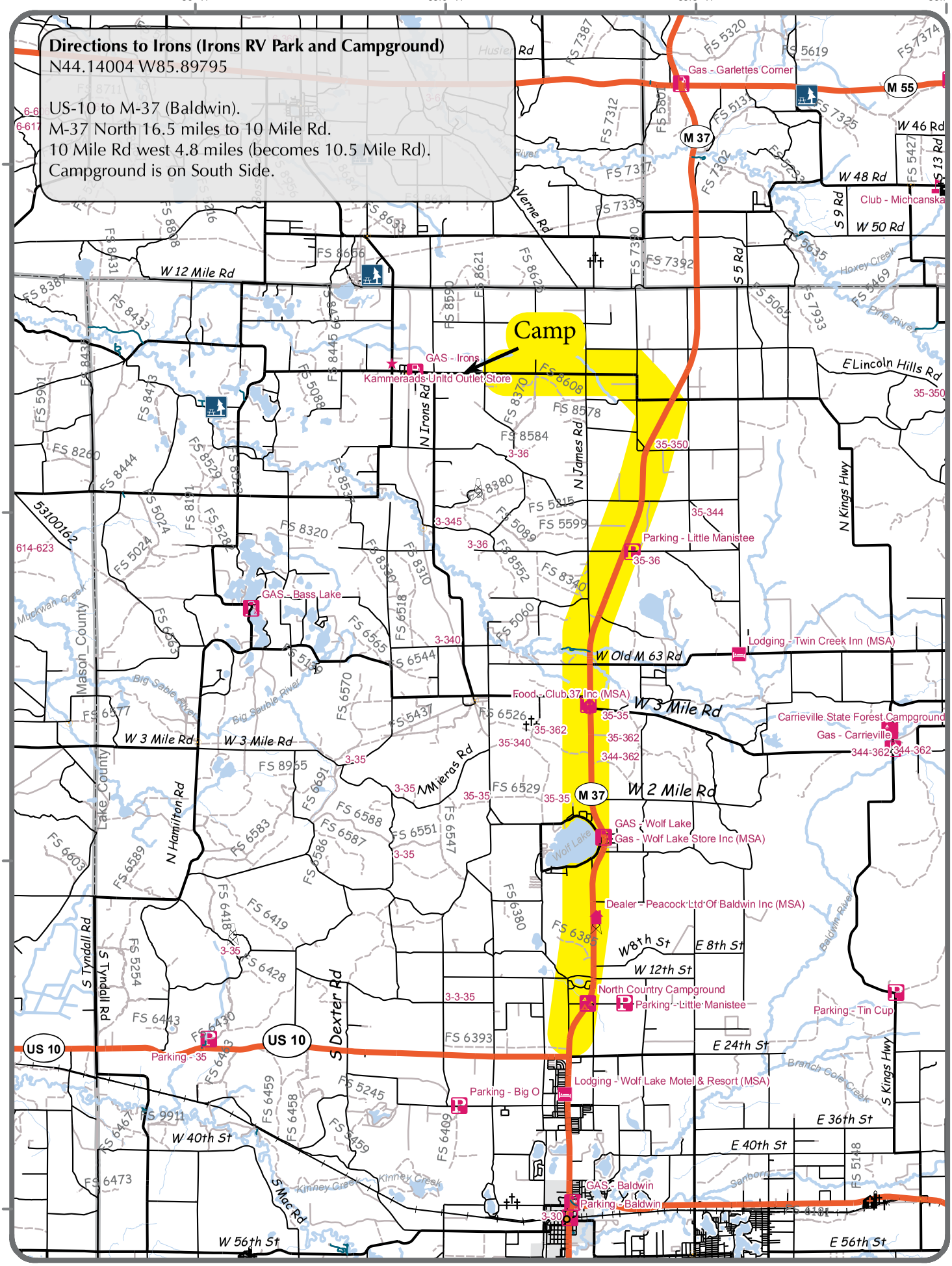
US-10 to M-37 (Baldwin).
M-37 North 16.5 miles to 10 Mile Rd.
10 Mile Rd west 4.8 miles (becomes 10.5 Mile Rd).
Campground is on South Side.